

**PUBLIC RECORD OFFICE**

**WORLD WAR ONE SOLDIERS'  
DOCUMENTS  
WO 363**

**NEW SOLDIER'S  
RECORD**

Filmed by Microformat Systems b.v.  
at the  
Public Record Office.  
The project is funded by the Heritage Lottery Fund  
and the  
Public Record Office

0836

Regular Army only.  
used for Special Reserve recruits and  
enlisting into the Regular Army.

### MEDICAL HISTORY of

*Alfred* Christian Name *Alfred*

#### TABLE I.—GENERAL TABLE.

Parish *Sparkbroth* County *Warwick*  
Examined ... on *20<sup>th</sup>* day of *Nov* 191*5*  
at **BIRMINGHAM.**

Declared Age ... *25* years ... days.

Trade or Occupation ... *Turner*

Height ... *5* feet, *6* inches.

Weight ... *133* lbs.

Waist (Girth when fully Expanded) ... *33* inches.

Development (Range of Expansion) ... *Good*

Scars (Arm ... Right ... Left) ... *4*

Vaccinated ... *Supducy*

... R.E.—V= *9* L.E.—V= *9*

(a) ...

(b) *Ad for Serviceal ...*

by (Signature) *C. H. Arthur Taylor*

(Rank) *PAC 782*  
Medical Officer.

at ...

on *23* day of *November* 191*6*

Corps.	Regtl. No.
ARMY SERVICE CORPS (M.T.)	<i>112/150607</i>

day of ... 191 .

P.T.O.

0837

Table No.

Name of Hospital.	Admitted to Hospital			Discharged from Hospital			Diseases
	Day	Month	Year	Day	Month	Year	

0838

Phillips  
 Height 5 feet 6 inches.  
 Girth when fully expanded 23 inches.  
 Range of expansion 2 inches.  
 Distinctive marks

INFORMATION SUPPLIED BY RECRUIT

Name and Address of next of kin John Samuel Phillips  
256 Goulet Rd Small Heath Relationship Father  
Bham Particulars as to Marriage.

(a) Christian and Surname of Woman to whom married, and whether spinster or widow. (b) Place and date of marriage.  
 (c) Present address. (d) Initials of Officer verifying entry.

(a)	(b)	(c)	(d)
-----	-----	-----	-----

Particulars as to Children.

Christian Names	Date and Place of Birth

STATEMENT OF THE SERVICES.

Days in service	Regt. or Depot	Promotions, Reductions, Casualties, &c.	Army Rank	Dates	Service not allowed to reckon for fixing the rate of Pension		Service in Reserve not allowed to reckon towards G. & Pay		Signature of Officers certifying correctness of entries.
					years	days	years	days	
				Service towards limited engagement reckons from	<u>23. 11. 15</u>				
				at	<u>GROVE PARK</u>				
				on	<u>26. 11. 15</u>				
				Attested	<u>23. 11. 15</u>				<u>W. Beard</u>
				Reported absent	<u>10. 11. 16</u>				<u>W. Beard</u>
				Returned (on leave)	<u>26. 11. 15</u>				<u>W. Beard</u>
				Transferred to Class	<u>14. 7. 19</u>				<u>W. Beard</u>
				Reserve on Demobilization	<u>14. 7. 19</u>				<u>W. Beard</u>
				Date	<u>23-11-15 to 23-2-16</u>				<u>W. Beard</u>
				Signature	<u>W. Beard</u>				<u>W. Beard</u>
				Place	<u>Small Heath</u>				<u>W. Beard</u>
				Address	<u>256 Goulet Rd Small Heath Bham</u>				<u>W. Beard</u>
					<u>23-11-15 to 23-2-16</u>				<u>W. Beard</u>
					<u>(347 Coy) 24. 2. 16 to 13. 7. 19</u>				<u>W. Beard</u>
					<u>at Home 14. 7. 19 to 31. 8. 19</u>				<u>W. Beard</u>
					<u>at Home 4. 8. 19 to 31. 8. 19</u>				<u>W. Beard</u>

0839

REGULATING OFFICE  
JAMES WATT STREET,  
BIRMINGHAM.

# SHORT SERVICE

(For the Duration of the War.)

## ATTESTATION OF

No. *15607* Name *Phillips a* Corps *a.s.l. M.V.*

Questions to be put to the Recruit before enlistment.

1. What is your Name? ... 1. *Alfred Phillips*
2. What is your full Address? ... 2. *356 Corporation Rd  
Small Heath, Bham.*
3. Are you a British Subject? ... 3. *Yes*
4. What is your Age? ... 4. *25* Years ... Months.
5. What is your Trade or Calling? ... 5. *Turner*
6. Are you Married? ... 6. *No*
7. Have you ever served in any branch of His Majesty's Forces, naval or military, if so, state particulars? ... 7. *No*
- 7a. Have you truly stated the whole, if any, of your previous service? ... 7a. *Yes*
8. Are you willing to be vaccinated or re-vaccinated? ... 8. *Yes*
9. Are you willing to be enlisted for General Service? ... 9. *Yes*
10. Did you receive a Notice, and do you understand its meaning, and who gave it to you? ... 10. *Yes* Name *W. J. ...* Corps *...*
11. Are you willing to serve upon the following conditions provided His Majesty should so long require your services? ... 11. *Yes*

For the duration of the War, at the end of which you will be discharged with all convenient speed. If employed with hospitals, depots of Mounted Units, and as Clerks, etc., you may be retained after the termination of hostilities until your services can be spared, but such retention shall in no case exceed six months.

I, *Alfred Phillips* do solemnly declare that the above answers made by me to the above questions are true, and that I am willing to fulfil the engagements made.

SIGNATURE OF RECRUIT  
*Alfred Phillips*  
Signature of Witness

### OATH TO BE TAKEN BY RECRUIT ON ATTESTATION.

I, *Alfred Phillips* swear by Almighty God, that I will be faithful and bear true Allegiance to His Majesty King George the Fifth, His Heirs and Successors, and that I will, as in duty bound, honor and faithfully defend His Majesty, His Heirs and Successors, in Person, Crown, and dignity against all enemies, and will obey all orders of His Majesty, His Heirs and Successors, and of the Generals and Officers set over me. So help me God.

### CERTIFICATE OF MAGISTRATE OR ATTESTING OFFICER.

The Recruit above named was cautioned by me that if he made any false answer to any of the above questions he is liable to be punished as provided in the Army Act.  
The above questions were then read to the Recruit in my presence.  
I have taken care that he understands each question, and that his answer to each question has been duly entered to, and the said Recruit has made and signed the declaration and taken the oath before me at *BIRMINGHAM* on this *20* day of *September* 1915.

### Certificate of Approving Officer.

I certify that this Attestation of the above-named Recruit is correct, and properly filled up, and that the conditions to have been complied with. I accordingly approve, and appoint him to the *Army Service Corps*.  
If enlisted by special authority, Army Form 41. 203 (or other authority for the enlistment) is to be used.  
attestation Date: *2 DEC 1915* 1915  
Place *GROVE PARK*

† The signature of the Approving Officer.  
‡ Here insert the "Corps" for which the Recruit is to be enlisted.

0840

Officer i/c  
Discharge Section (Transfer to Class "Z").

----- M2/150607 Philip A

Will you please note that the undermentioned entry has appeared in Part 11 Orders in respect to the above named soldier, and has now been entered on his attestation.

According to his attestation he has been transferred to Class "Z" in the rank of:- *of Lt Col*

*Reverted Pa  
(on relinquishing duty)*

*6.7.19* *[Signature]*

*Capt. for Major i/c  
"D" Section.*

*19 12.9.19*

0841

CONTRACTORS TO H.M. WAR OFFICE, THE ADMIRALTY, THE CROWN AGENTS FOR THE COLONIES, THE IMPERIAL RUSSIAN GOVERNMENT, ETC.

# THE AUSTIN MOTOR CO. (1914) L<sup>D</sup>

BUILDERS OF PLEASURE AND COMMERCIAL VEHICLES  
 AEROPLANES & ENGINES, ELECTRIC LIGHTING INSTALLATIONS & PETROL DRIVEN POWER PLANTS FOR ALL PURPOSES  
 LONGBRIDGE WORKS, NORTHFIELD  
 BIRMINGHAM

TELEGRAMS "SPEEDILY NORTHFIELD"  
 A. B. C. CODE 5<sup>TH</sup> EDITION.  
 AND PRIVATE



DEPOTS  
**LONDON**  
 479-483 OXFORD STREET  
 NEAR MARBLE ARCH  
**PARIS**  
 134, AVENUE DE MALAKOFF  
**MANCHESTER**  
 30, DEANSGATE  
**WESH**  
 18 TO 22 & 28, PRINCE OF WALES RD

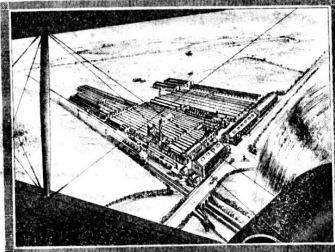

TELEPHONE  
 KINGS NORTON, 230 TO 234  
 12 LINES, PRIVATE BRANCH EXCHANGE



PASSENGER AND GOODS  
 STATION, NORTHFIELD, MID RY, 1 1/4 MILES  
 & WORKS SIDING

ALL COMMUNICATIONS SHOULD BE  
 ADDRESSED TO THE FIRM

Your Ref. \_\_\_\_\_  
 Our Ref. \_\_\_\_\_

November 22<sup>nd</sup> 1915

*This is to certify that Alfred Philips  
 has been employed as Viewer in these  
 Works. He has expressed a desire to  
 join the Army, & we have now been  
 able to replace him, we give him  
 the necessary permission.*

*Yours Faithfully*

*E. Grenfell*  
 DIRECTOR

0842

IF FOUND, please destroy  
NOTICE - This document is to be used for the purpose of protecting the person named herefrom from being liable for debt, and any Person being liable for debt without lawful authority or excuse, is liable under section 1 of the Debtors Act (1869) (s20) or imprisonment for six months, or to both fine and imprisonment.

**PROTECTION CERTIFICATE AND GENERAL ORDER**  
(SOLDIER NOT REMAINING WITH THE ARMY)

Surname PHILLIPS  
(Block letters)

Christian Names ALFRED

Regtl. No. M215060 Rank Private Record Office FOVINT

Unit 47th Mtd Bde Regt. or Corps ASC Pay Office Small Heath

I have received an advance of £2. † Address for Pay 356 Borehamwood

(Signature of Soldier) A Phillips

The above-named soldier is granted 28 days furlough from the date stamped hereon pending (as far as can be ascertained) which will date from the last day of furlough after which date uniform will not be worn except upon occasions authorized by Army Orders.

Theatre of War or Command \_\_\_\_\_  
Born in the Year \_\_\_\_\_  
Medical Category \_\_\_\_\_  
Place of rejoining in case of emergency Bury  
Specialist Military Qualification \_\_\_\_\_

\* If for Final Demobilization insert 1.  
Disembodiment insert 2.  
Transfer to Reserve insert 3.

† As this is the address to which pay and discharge documents will be sent unless further notification is received, any change of address must be reported at once to the Record Office and the Pay Office as noted above, otherwise settlement will occur.

e.p. 25/6/19 aw R.D. Mearns  
This Certificate must be produced when applying for an Unemployed Sailor's and Soldier's Donation Policy or, if demanded, whenever applying for Unemployment benefit.

Date \_\_\_\_\_ Office of Issue \_\_\_\_\_ Policy issued No \_\_\_\_\_

Stamp: **FOVINT**  
4 AUG 1919

Class 2 21-9-19  
Uth...

0843



Report		Record of promotions, reductions, transfers, casualties, etc., during active service, as reported on Army Form B. 213, Army Form A. 36, or in other official documents. The authority to be quoted in each case.	Place	Date	Remarks taken from Army Form B. 213, Army Form A. 36, or other official documents.
Date	From whom received				
		<p>Transferred to Class "Z" Army Reserve on Demobilization.</p> <p>Date..... 1/9/19</p> <p>Signature..... <i>[Signature]</i></p> <p>Officer in Charge</p> <p>Place..... <i>[Place]</i></p> <p>Home Address..... <i>[Address]</i></p>	<i>[Place]</i>	<i>[Date]</i>	<i>[Remarks]</i>

A. F. Z. 22 RECEIVED.  
No. CLAIM.

0844

92431.—W6490/1535.—2,000 000—J. J. K. & Co., Ltd.—Forms B. 103/1. *Age on 8. 25 years* Army Form B. 103.

**Casualty Form—Active Service.**

Regiment or Corps *1st Bn. 10th Bty. Royal Field Artillery*

Regimental No. *150607* Rank *Plt* Name *A. Phillips*

Enlisted (a) *22.11.15* Terms of Service (u) *3 years* Service reckons from (a) *22.11.15*

Date of promotion to present rank. Date of appointment to lance rank. Numerical position on roll of N.C.Os.

Extended Re-engaged Qualification (v) *Turner*

Report	Record of promotions, reductions, transfers, casualties, etc., during active service, as reported on Army Form B. 213, Army Form A. 35, or in other official documents. The authority to be quoted in each case.	Granted Full/ Bonus	Date	Remarks
<i>Disembarked</i>	<i>Disembarked Posted to 347 (M.T) Coy.</i>	<i>A.O. 54 of 1916</i>	<i>12.19</i>	<i>Avonmouth 22/10/16 Alexandria 5/5/18</i>
<i>File 5664/1</i>	<i>App'd 1st Lt. without pay. Awarded 1st Lt. Badge. Paid R.S. 110. App'd (Paid) 7 Corporal. under A.C.S. 129 of 16 vice. M/114246. 7 Corp. Stutchfield. Lt. Lt. R. Donoh. 17/7/19. Authy War Estab. 1-11/1918. (Asadme &amp; Dulica. 4/4/19)</i>		<i>10.11.16 23.11.17 4.4.19</i>	
	<i>App'd to Capt. 6.7.19. App'd to Lt. 6.7.19.</i>		<i>6.7.19 6.7.19</i>	

**MEDICAL CLASSIFICATION**

**CERTIFIED**

*A. Phillips*

0845

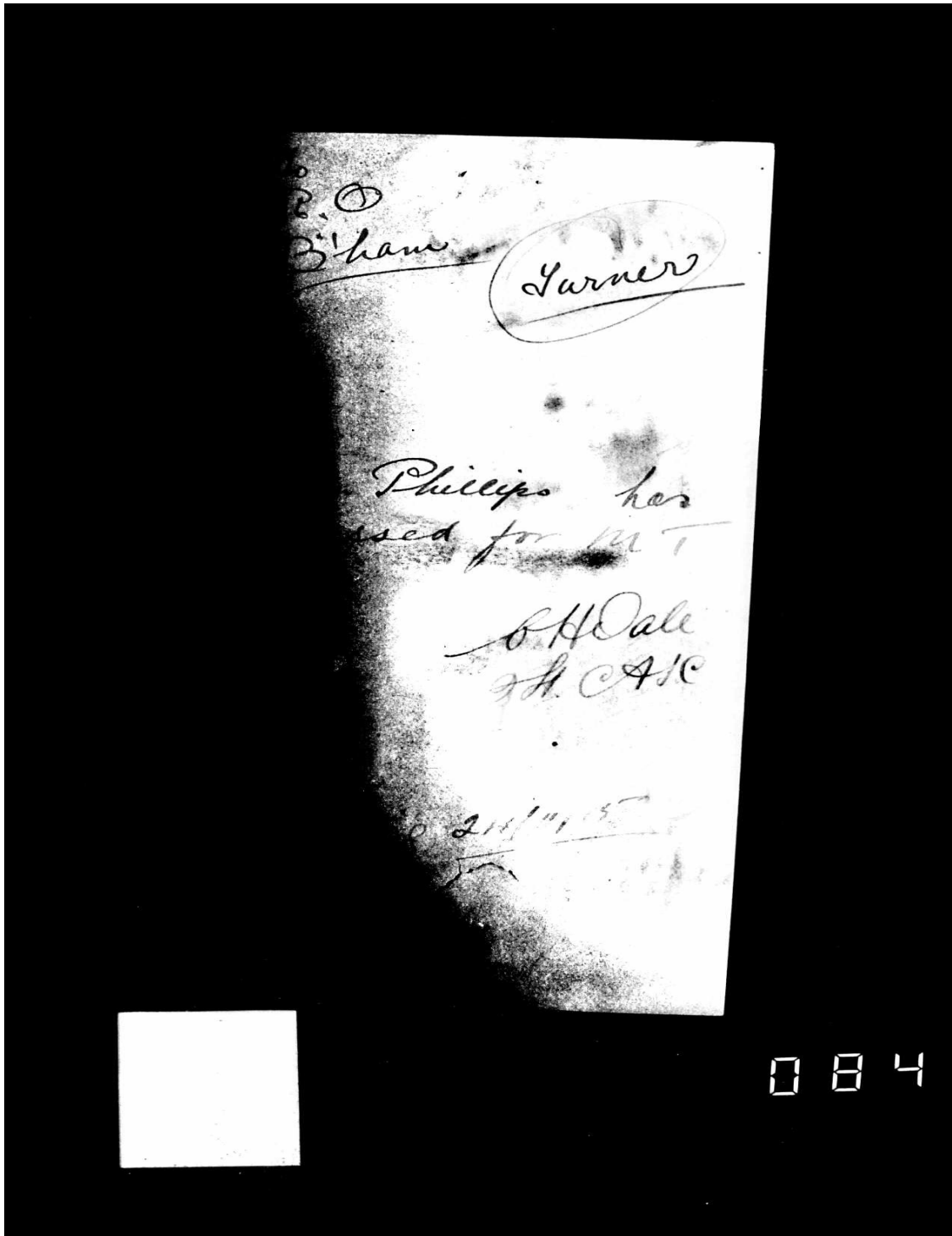

084

Army Form D. 40

Discharged or Transferred to the Reserve on Demobilization.

To be completed and forwarded to the Secretary, Royal Hospital, Chelsea, by Officers i/c Records in all cases of soldiers discharged on termination of engagement on or after demobilization when eligible for consideration for a service pension.

To be completed and forwarded to the Controller, Ministry of Pensions, by Officer i/c Records in all cases of soldiers transferred to the Reserve on demobilization when applied for by the Ministry of Pensions.

Soldier's Name PHILLIPS Alfred.  
(Surname) (Christian names in full)

Unit from which discharged 347 M.T. Coy RASC.

Regimental Number 44150607 Rank on discharge L/Cpl. Age on discharge 29

Married, widower with children, or single Single

Occupation before enlistment Turner - Engineering

Full postal address to which proceeding on discharge

Name of Approved Society (if any)

PART - A

	Regiment	Years	Days	All service abroad, with Stations	Years	Days
Period of service, and in what Corps				India South Africa		
Disallowed						
Service towards pension						

PART B

Medals

If wounded, campaigns and dates to be stated

(parish, town and county), and date 13/11/1890

0847

Date and place of marriage

Christian names  
of children and  
dates of birth

Date and place of 1st enlistment

Descriptive and other distinguishing marks

THE CONTROLLER,

MINISTRY OF PENSIONS,

BURTON COURT,

KING'S ROAD,

LONDON, S.W. 3,

THE SECRETARY,

ROYAL HOSPITAL,

CHELSEA,

LONDON, S.W. 3.

The soldier named overleaf was

Discharged under para \_\_\_\_\_ King's Regulations,

on \_\_\_\_\_ (Date)

or

Transferred to the Reserve on Demobilization,

on \_\_\_\_\_ (Date)

Strike out whichever  
is inapplicable.

Military Character

I certify that the details of service overleaf and other particulars are, to the best of my knowledge, correct.

Station

0848

(4 27 19) W 288-0574 200,000 4/16 H W V(P 220) 19/Gen. No./5556

Army Form W. 3226.

PARTICULARS as to CHARACTER of a Soldier serving with an Expeditionary Force who is sent Home for discharge or permanently for any reason.

(The form will be signed by the Soldier's Commanding Officer.)

No. 17/150607 Name Walter Phillips 4400  
Regiment NO. 547 M. T. COY. A.S.C.

- 1. Employment Turner's Army
- 2. Sobriety Good
- 3. Is he reliable? Yes
- 4. Is he intelligent? Yes
- 5. Has he shown any special aptitude for particular employment in civil life? Turner Good.
- 6. Any other facts regarding him you wish to be noted?

*In the case of a Non-Commissioned Officer only—*  
Has he a good power of command and control, and is he tactful in his way of handling men?

JUL 1919  
Commanding J. D. Willis Capt. RASC  
O.C. NO. 547 M. T. COY. A. S. C.

0849

ARMY SERVICE RECORDS  
MECHANICAL TRANSPORT

Period of employment		Unit.	How employed and general ability.	Signature of C.O.
From	To			
12-15	6-7-19		<i>good.</i> O.C. No 347 M.T. COY.	<i>J. Willis Capt. R.A.S.C.</i>

0850

Army Form Z. 22.

### STATEMENT AS TO DISABILITY.

(This form is not applicable to Officers and Soldiers in Hospital or on leave therefrom who will be brought before a Medical Board).

**On Demobilization every Officer and Soldier, whether remaining with the Colours or not, will be given an opportunity of filling in this Form. Should he not wish to put forward any claim in respect of a Disability due to Military Service he must sign the Statement hereunder to this effect, in the presence of an Officer of the Unit with which he is serving, who will witness the Signature. Whether a Claim is made or not, this Form will be forwarded by the Unit Commander, in the case of every Officer, direct to the Secretary, War Office; and in the case of every Soldier, to the Record Office of his Unit.**

Unit 347 M. T. Coy  
 Regiment or Corps R.A.S.C.  
 Regtl. No. 120607 Rank Sgt  
 Surname PHILLIPS  
 Christian Names in full Edmund  
 Permanent address 356 Persimmon Road Small Heath Birmingham  
 Age last birthday 29  
 First joined } (Date) 23-11-15 at (Place) Birmingham  
 Medical Category or Grade in which joined A

If the Officer or Soldier has previously been discharged from the Army, Royal Navy or the Royal Air Force, he will state—  
 (a) Former Regiments or Corps with Regimental Numbers—  
 (b) Dates of discharge  
 (c) Causes of discharge  
 (d) Particulars of Pension or Gratuity received (if any)

I do not claim to be suffering from a disability due to my military service.  
 Place of Examination Adm  
 Date 6 JUL 1919 Signature of Officer or Soldier G. Talbot R+  
 Signature of Officer witnessing fn

Before the claimant answers questions 1—8 the following should be read by, or to, him:—  
 "Your statement will be checked by Official Records. In answering question 2, any special matters which in your opinion caused or aggravated any unfitness from which you are suffering, must be clearly stated.  
 The claimant will answer the questions in his own words and after completing the form will sign it. The Officer will witness the signature. If the claimant cannot write, he will affix his mark, such act being witnessed."

THIS PORTION IS NOT TO BE COMPLETED IF A CLAIM IS NOT MADE.

1. (a) In what countries have you served during this war, and for what periods? (b) In what capacity?	
2. If you are suffering from any disease, wound or injury, state what it is, the date upon which it started, and what in your opinion was the cause of it. (If more space is required a sheet of foolscap should be used and attached firmly to this form).	
3. Give the names of any Hospitals in which you have been treated for the above disabilities during this war.	
4. Did you suffer from the disease or injury mentioned in above answer to Question 2, or anything like it, before joining the Army? If so, give details and dates.	
5. Give the names and addresses (if you know them) of any Hospitals you were in or Doctors who attended you before you joined the Army.	
6. Give the name of your National Health Approved Society and, if possible, your membership number.	

(8 18 16) GD1387 500,000 10/18 HWV(P496) [P.T.O.]

0853



7. What is the name and address of your last employer before joining the Army?

8. What was:—  
 (a) your Industrial Group occupation before joining the Army?  
 (b) your trade or calling before joining the Army?  
 (To be checked from A.B. 439, A.B. 61, or A.F.B. 100).

The above statement has been read over to me, and I agree to it and have nothing to add to it.

Place of Examination \_\_\_\_\_ Signed \_\_\_\_\_ (Claimant).  
 Date \_\_\_\_\_ Signed \_\_\_\_\_ (Witness).

**OPINION OF THE EXAMINING MEDICAL OFFICER.**

(i) Clear and definite answers to the following questions are to be carefully filled in by the Examining Medical Officer, as it is essential that the Minister of Pensions should be in possession of the most reliable information to enable him to decide upon the applicant's claim to pension.  
 Expressions such as "may," "might," "possibly," &c., should be avoided.

(ii) The rates of pension vary according to whether the disability is (a) caused or aggravated by service in the present war, (b) due to causes not connected with the present war, viz.: (1) previous active service, (2) climatic diseases in pre-war service, (3) ordinary military service before the war. It is therefore essential when assigning the causes of a disability to differentiate between them.

(iii) When there is more than one disability the replies will distinguish between them.

9. Give Diagnosis and particulars of:—  
 (a) Each disability claimed or discovered. *Nil.*

(b) The present condition thereof. *Free from infection. T.B. is traced.*

10. State whether each disability is:—  
 (a) Service during the present war.  
 (b) Previous active service.  
 (c) Climate in pre-war service.  
 (d) Ordinary military service before the war.  
 (e) Serious negligence or misconduct on the part of the claimant.  
 Give details:—

	(i) Attributable to	or (ii) Aggravated
(a) Service during the present war.		
(b) Previous active service.		
(c) Climate in pre-war service.		
(d) Ordinary military service before the war.		
(e) Serious negligence or misconduct on the part of the claimant.		

11. (a) Is each disability in a final stationary condition?  
 (b) If not is re-examination before the expiration of the period of twelve months specially advised?

12. (a) What is the degree of disablement at which in your opinion he should be assessed at present?  
 (Degree of disablement should be expressed in words in the following percentages: 100, 80, 70, 60, 50, 40, 30, 20, less than 20, or nil).  
 (b) In case of aggravation, what in your opinion was the degree of disablement which existed before joining the Army?

Examining Medical Officer's Signature *Alphant.* Rank *Capt R.A.M.C.*  
 Unit to which attached. *III C.F.A.*  
 Place of Examination *Ramleh.* Date *21/7/19*

THIS PORTION IS NOT TO BE COMPLETED IF A CLAIM IS NOT MADE

0854

months. Height 5 feet 6 inches.  
 Girth when fully expanded 33 inches.  
 Range of expansion 2 inches.

INFORMATION SUPPLIED BY RECRUIT.

Name and Address of next of kin John Samuel Phillips  
356 Coleridge Rd. Small Heath Relationship Father  
 Particulars as to Marriage.

(a) Christian and Surname of Woman to whom married, and whether spinster or widow. (b) Place and date of marriage.  
 (c) Present address. (d) Signature of Officer verifying entry from certificate.

(a)	(b)	(c)	(d) Verified from certificate
-----	-----	-----	----------------------------------

Particulars as to Children.

Christian Names	Date and Place of Birth	(d) Verified from certificate

STATEMENT OF THE SERVICES.

In- served	Regt. or Depot	Promotions, Reductions, Casualties, &c.	Army Rank	Dates	Service not allowed to reckon for fixing the rate of Pension		Service in Reserve not allowed to reckon towards G. C. Pay		Signature of Officers certifying correctness of entries.
					years	days	years	days	
				towards limited engagement reckons from <u>23.11.15</u>					
	<u>GHOVE PARK</u>			on <u>24.11.15</u>					<u>[Signature]</u>
	<u>(Attended)</u>			<u>23.11.15</u>					
	<u>347</u>	<u>appld unpaid</u>	<u>4/1st Lt</u>	<u>10.11.16</u>					<u>[Signature]</u>
				<u>23.11.15 to 23.2.16</u>					<u>[Signature]</u>
				<u>347 Coy</u>	<u>24.2.16</u>				

0855

RECRUITING OFFICE  
 JAMES WATSON STREET,  
 BIRMINGHAM.

**SHORT SERVICE**  
 (For the Duration of the War.)

CR  
 E.H. HALL  
 R.S.A.S.C.

**ATTESTATION OF**

No. 5060 Name Phillips A. Corps A S C M Y

Questions to be put to the Recruit before enlistment.

1. What is your Name? ... ..	1. <u>Alfred Phillips</u>
2. What is your full Address? ... ..	2. <u>35, Colville Rd Sutton Coldfield, Bham</u>
3. Are you a British Subject? ... ..	3. <u>Yes</u>
4. What is your Age? ... ..	4. <u>25</u> Years ... .. Months
5. What is your Trade or Calling? ... ..	5. <u>Turner</u>
6. Are you Married? ... ..	6. <u>No</u>
7. Have you ever served in any branch of His Majesty's Forces, naval or military, if so, state particulars?	7. <u>No</u>
7A. Have you truly stated the whole, if any, of your previous service?	7A. <u>Yes</u>
8. Are you willing to be vaccinated or re-vaccinated? ...	8. <u>Yes</u>
9. Are you willing to be enlisted for General Service? ...	9. <u>Yes</u>
10. Did you receive a Notice, and do you understand its meaning, and who gave it to you?	10. <u>Yes</u> { Name <u>Phillips</u> Corps <u>A S C M Y</u>
11. Are you willing to serve upon the following conditions provided His Majesty should so long require your services? <small>For the duration of the War, at the end of which you will be discharged with all convenient speed. If employed with Hospitals, depots of Mounted Units, and as Clerks, etc., you may be retained after the termination of hostilities until your services can be spared, but such retention shall in no case exceed six months.</small>	11. <u>Yes</u>

I, Alfred Phillips do solemnly declare that the above answers made by me to the above questions are true, and that I am willing to fulfil the engagements made.

Alfred Phillips SIGNATURE OF RECRUIT  
Phillips Signature of Witness.

**OATH TO BE TAKEN BY RECRUIT ON ATTESTATION.**

I, Alfred Phillips swear by Almighty God, that I will be faithful and bear true Allegiance to His Majesty King George the Fifth, His Heirs and Successors, and that I will, as in duty bound, honestly and faithfully defend His Majesty, His Heirs and Successors, in Person, Crown, and dignity against all enemies, and will obey all orders of His Majesty, His Heirs and Successors, and of the Generals and Officers set over me. So help me God.

**CERTIFICATE OF MAGISTRATE OR ATTESTING OFFICER.**

The Recruit above named was cautioned by me that if he made any false answer to any of the above questions he would be liable to be punished as provided in the Army Act.

I have taken care that he understands each question, and that his answer to each question has been duly entered and that the said Recruit has made and signed the declaration and taken the oath before me at Sutton Coldfield on this 22 day of December 1915.

W.D. Chace  
 Signature of the Justice

† Certificate of Approving Officer.

I certify that this Attestation of the above-named Recruit is correct, and properly filled up, and that the conditions to have been complied with. I accordingly approve, and appoint him to the 1st Battalion of the 1st Regiment of the Army Service Corps.

If enlisted by special authority, Army Form B. 203 (or other authority for the enlistment) will be required.

Date 2 DEC 1915  
W.D. Chace  
 Place GROVE PARK

† The signature of the Approving Officer is to be signed in the presence of the Recruit.  
 † Here insert the "Corps" for which the Recruit is to be enlisted.

\* If so, the Recruit is to be asked the particulars of his previous service, and a statement of his previous Character, which should be returned to his commanding officer.

0856

ment, or Prolongation of Service  
Particulars of Dental Treatment, &c

Date.	Brief details, and signature.
8.1.16.	<i>Fad</i> <i>16.16.1916</i> <i>2</i> <i>LT. A. S. C.</i>

Table IV.—Service Table.

Station or Troopship	Date of arrival or embarkation	Date of departure or disembarkation	Station or Troopship	Date of arrival or embarkation	Date of departure or disembarkation
GROVE PARK	24.11.15				
2.9. AUG. 1919					

0858